"We're Moving On Up"

ARCH 1972

Digitized by the Internet Archive
in 2012 with funding from
LYRASIS Members and Sloan Foundation

http://www.archive.org/details/arch197218flor

The Arch 1972

Volume 18

Florida Memorial College

Miami, Florida

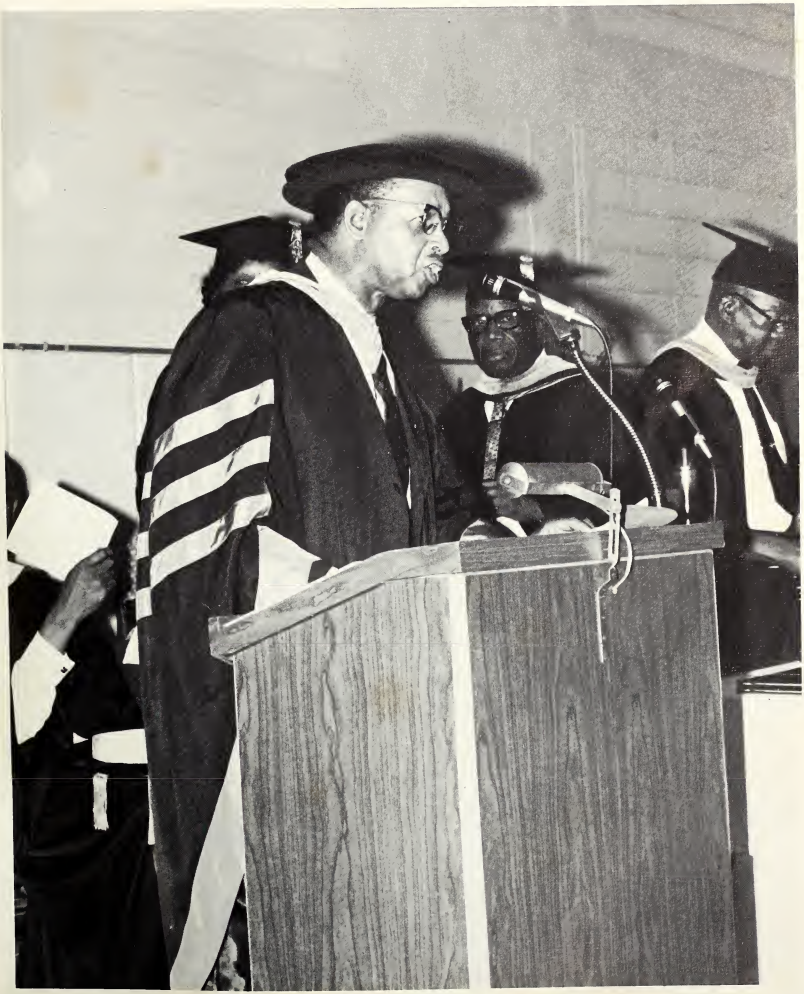

Foreword

A story is in the making here, and we who have served out our time within these [illegible] must gradually up through the ranks, must pass on — for the stage of Florida Memorial College has again been [illegible] production began as a dream; the setting: a small town called Live Oak, Florida; the time: 1879; the players: men and women characteristic of yourselves. The directors, producers, actors, stage crew, audiences, etc. have left too much of themselves; have given too much of their energies, resources, and time which, when slowly enmeshed in subsequent years have culminated in what we know as our present institution of higher learning.

Conscious of the inheritance we must sustain, the traditions we must maintain — the 1972 ARCH forges out our purposes here and commit ourselves to the sticking post.

realizing that there cannot be a "Design Without A Designer; Contrivance Without Contrivances; Wonder Without Choice; Subserviance and Relations To Purpose Without That Which Could Intend A Purpose." For we have labored gracefully with love, tears, sweat, [illegible] less of a tight budget to piece together the scenes, the acts, and the dramatis personae who have now too become a part of the legacy of Florida Memorial College.

In the final curtain call of events, when we stack the years past up against the year present, and address ourselves to the years future, we look around, analyze our accomplishments, and with great vehemence let loose the utterance from the banks of our bowels: we are . . . "Moving On Up."

Johnnie Elaine McCloud
Editor-in-Chief

Fisher Hall
St. Augustine's Campus

Bacon Hall
St. Augustine's Campus

Fla. Baptist Academy - Jacksonville, Fla.

President and Mrs. Holley

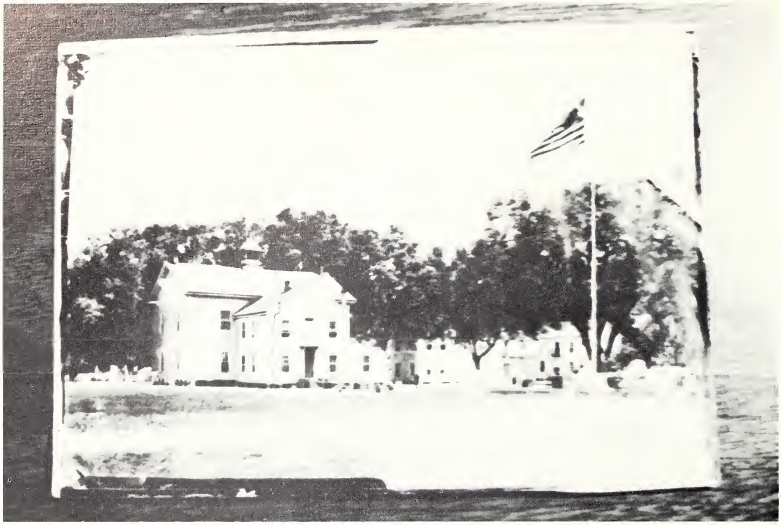

First Graduating Class

Dedication

. . . because the Class of 1972 culminates the first full four year graduating class from our new home site, following relocation from St. Augustine in 1968, we find it altogether fitting and proper — the dedication of the 1972 ARCH to our seniors who have endured — who have persevered. You who have gone every mile of the way, and have taken each day step by step are indicative of the struggle for survival in a too taxing world of both mental and physical capabilities. For once you pass through the ARCH, and leave your Alma Mater, the survival or annihilation of the world rests heavy upon your shoulders.

THE MANY FACES
OF OUR PRESIDENT

ADMINISTRATION

STAFF

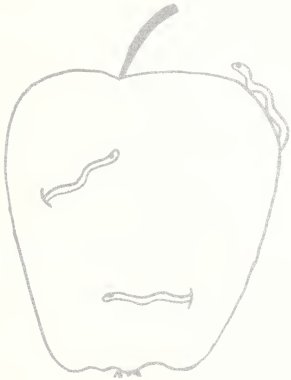

- AND -

FACULTY

P.J.

Dr. Lester B. Brown
Dean of the College

Mr. Roscoe C. Webb
Dean, Student Personnel

Mr. William H. Turner
Director of Placement
and Community Relations

Miss Lillie L. Jones
Cooperative Education

Mr. Willie F. Cogdell
Financial Aid

Mrs. Bessie L. Brunt
College Nurse

Mrs. Betty Johnson
College Nurse

Dean Reuben S. Mitchell
Dean of Men

Mrs. Irene Fell
English and Speech

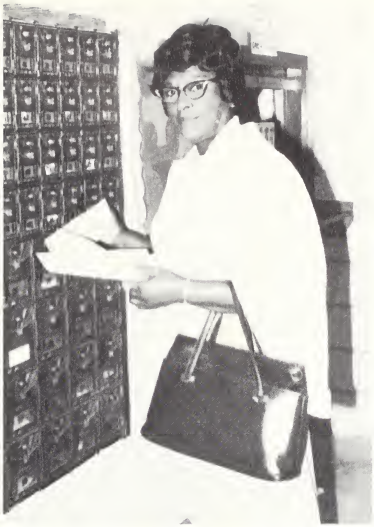

Mrs. Ida Ratcliffe
English

Miss LaChanze Harrison
English

Mr. Preston Adams
Business Administration

Mr. Wesley Thompson
Chairman of the
Department of Business Administration

Dr. Karel Mareck
Business Administration
Economics

Miss Marcell E. Rhodriquez
Business Administration

Stop, P.J.!

Vets' Round Table Discussion

Mr. James H. Boykins
History, Social Science

Miss Jeanette Holston
Urban Services

Mrs. Sarah Hoo
Social Science

Dr. Jesse L.
Silvergate
History

Dr. Jesse V. Vitello
Urban Services, Criminal Justice

Mr. George Newland
Criminal Justice

Miss Earnestine Cole
Reading

Mrs. Mary L. Smith
Director of Motive-Testing

Mr. Walter Hampshire
English

Mrs. Marilyn Ross
English

Mrs. Agnes Cooper
House Directress of Bacon Court

Mrs. Willie E. Pete
House Directress of Prime Dormitory

Mrs. Boykin
College Bookstore

Miss M. F. Murray
Director of Special Services

Mr. Roscoe Webb
&
Mrs. Shirley McKoy

Mr. E. H. Burroughs
Psychology

Mrs. Doris N. Carter
College Counselor

Mrs. B. H. Puryear
Director of Student Teaching

Dr. Claire Orson
Education

Mr. Leroy Thompson
Head Librarian

Miss Birdie Travis
Library

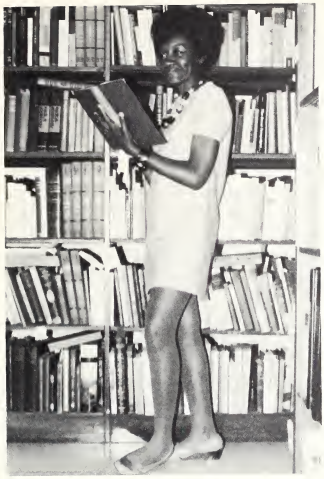

Miss Rosa M. Gaskins
Library

Mrs. Lillie Thompson
Cataloguer

Library in St. Augustine

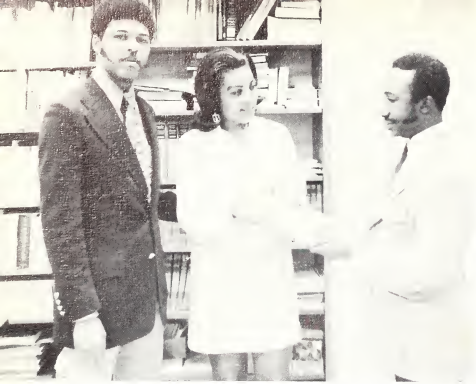

Presenting the Black Almanac

Mrs. Dorothy R. Baker
Reading in
Elementary School

Mrs. Ernestine Cole
Reading Lab

Miss Louise Everett
Reference Librarian

Mrs. Maria VonBoross
Librarian

Mrs. Elaine McGahee
Library

Dr. C. Truett Smith
Professor of Religion

Rev. R. C. Carter
Religion and College Minister

Mr. Arthur Smith
Acting Chairman of the
Department of Foreign Languages

Mrs. Nancy DeLaCova
Spanish

Mrs. Maria Marecek
Foreign Languages

PHYSICAL EDUCATION

Mrs. Mabel King
Physical Education

Physical Education Class
at Live Oak

Lions' Coaching Staff

Dr. Andrew VonBoross
Physical Education

Mr. John Price
Music

The Musical Monster

Mrs. Annette Chesky
Fine Arts

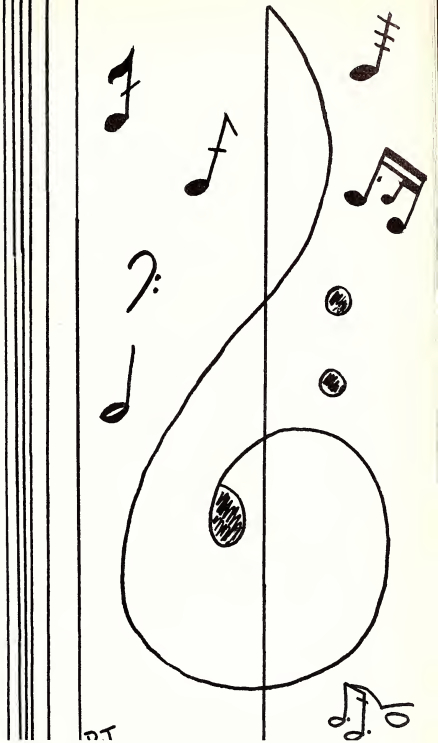

Mr. W. C. Robinson
Music - Fine Arts

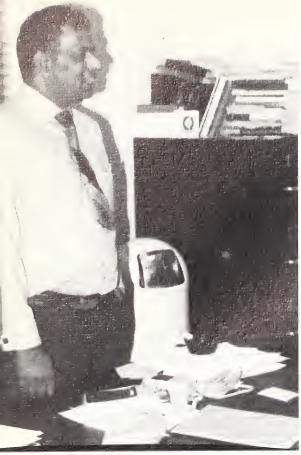

Dr. Ram K. Sharma
Natural Science

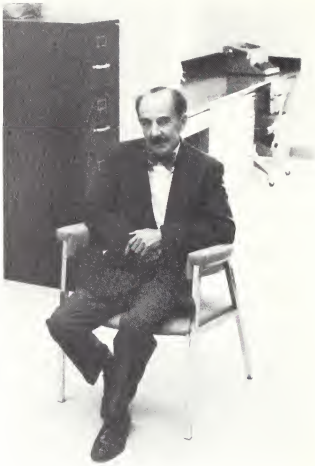

Dr. A. O. Kumin-Kumins
Chairman the Department of Mathematics

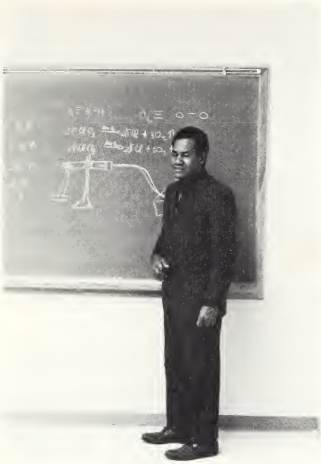

Mr. Theodore Gibson
Biology

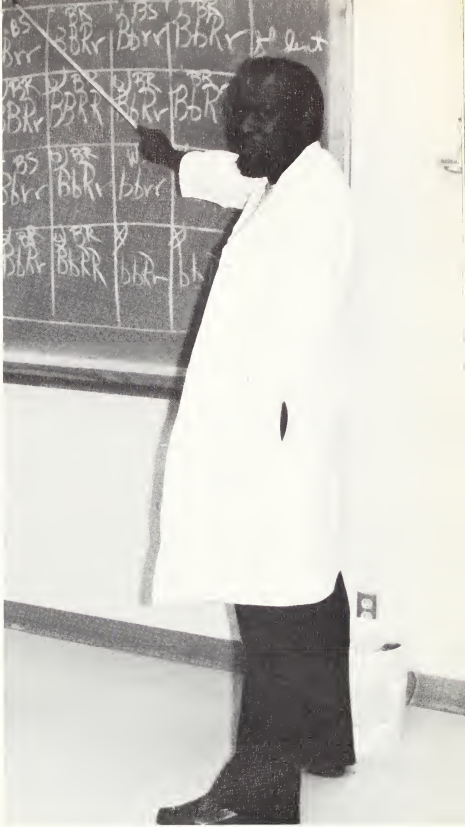

Mr. William D. Hill, Jr.
Chemistry

"Cool" Troy
Maintenance

"My next game."

Mr. George Frazier
Head of Maintenance

Maintenance Staff

Cafeteria Staff

Security Force

Mr. Charles Cooper
Food Service Director

Miss Mildred E. Marquis
Secretary to the Dean

Miss Gloria J. Nabors
Business Office

Mrs. Daisy C. Taylor
Secretary to the Placement Director

Miss Altermease Brown
Secretary to the Director of
Special Services and Cooperative
Education

Mrs. Bennie M. Grant
Business Office

Mrs. Veronica Floyd
Secretary to the Dean of Students

Miss Delores Murray
Secretary to the Director of
Student Teaching

Mrs. Roberta Lee
Faculty Secretary

Miss Devarn Murray
President's Office

Mrs. Jeanette Brookins
Secretary, President's Office

Mrs. JoAnn Kemp
Switchboard

Miss Irene Larkin
Faculty Secretary

Mrs. Jacqueline Green
Administrative Assistant
to the Registrar

Dr. John L. Wilson
Special Assistant
to the President

"Hush your mouth!"

Mr. Willie F. Cogdell
Director of Financial Aid

Mr. Freddie Gallot
Chief Accountant

Mr. Paul G. King
Business Manager

"Your name is Marty Harrison."

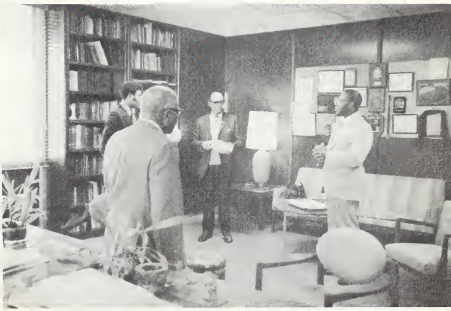

The Big Three rap session

Cassandra Smith
MISS FLORIDA MEMORIAL COLLEGE

Dr. Puryear about to crown MISS FMC of 1971-72

MISS FMC taking her bows

MISS FMC gracefully approaches her throne

Ellen Walkine
MISS BAHAMIAN STUDENT ASSOCIATION

Cynthia Hutcherson
MISS ALPHA PHI OMEGA

Kathleen Keys
MISS DUO DORM

Betty Brooks
MISS SOPHOMORE

Katherine Green
MISS AURORA

Mae Bell Martin
MISS YWCA

Angela Wells
MISS CHORUS

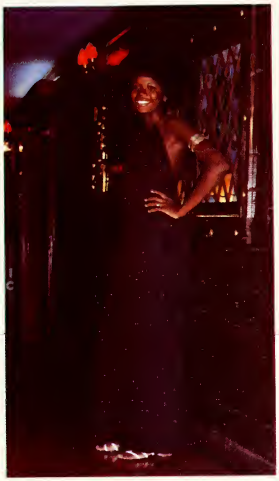

Veronica Wilson
MISS PHYSICAL EDUCATION

Gwendolyn Hudson
MISS KAPPA ALPHA PSI

Rosemary Thurston
MISS SCROLLER

Queen Lampkin
MISS NEA

Deborah Jagoe
MISS PRIME DORM

Nadine Baxter
MISS IVY LEAF CLUB

Sandra Jones
MISS FRESHMAN

Jacquelyn Brown
MISS LION'S DEN

Alma Black
MISS VETERAN

Cassandra Smith
MISS DLETA SIGMA THETA

Nolie Johnson
MISS HOMECOMING

Mary Thomas
MISS ALPHA PHI ALPHA

Audrey Williams
MISS OMEGA PSI PHI

Virginia Minter
MISS LAMPODA

Gayle Simmons
MISS JUNIOR

Joann McLaughlin
MISS ALPHA KAPPA ALPHA

Paulette Lester
MISS WOMEN'S SENATE

Andrea Cooper
MISS INTERNATIONAL RELATIONS CLUB

Debra White
MISS PENTACOSTAL CLUB

Eldora Sims
MISS SENIOR

Shirley Porter
MISS DRAMA CLUB

Edna Harris
MISS CIRCLE K

Ida Robinson
MISS BAND

Rozelia Lafayette
MISS BUSINESS CLUB

Yvette Seymour
MISS SPHINXMAN

Vivian Culp
MISS ALPHA KAPPA MU

Lorraine McKenzie
MISS PAN-HELLENIC COUNCIL

Deloris Perkins
MISS CRESCENT

Gail Cogdell
MISS PYRAMID

Mary Bentley
MISS PHI BETA SIGMA

Marva Russell
MISS ZETA PHI BETA

Janice Forsett
FIRST RUNNER-UP
MISS FMC

Linda Bullard
MISS STUDENT GOVERNMENT
ASSOCIATION

. . . and she will help us in our fund raising campaign.

Second Attendant Miss Donita Rolle (second from right) and company

Was beautiful . . . really

ORGANIZATIONS

CAMPUS VETERANS ASSOCIATION

The Vets . . . .

Are Doing It

CIRCLE K CLUB

Move on up with Circle K

President - Charles Culver

We're outstanding

BUSINESS CLUB

The Business Club is moving up

President - Lawrence Wilson

PHYSICAL EDUCATION

David Wilson - President

MAJORS

Physical Education Majors are moving on up . . . up
. . . up

ALPHA PHI OMEGA
Service Fraternity

Move on up through service with Alpha Phi Omega

STUDENT GOVERNMENT ASSOCIATION

Installation Ceremony for S. G. A. Officers

Malcolm Roberts

S·G·A· PRESIDENT

Theodothia Williams
Vice President

WE TRY NOT TO YIELD

TO OUR PERSONAL WHIMS . . .

NOR SUCCUMB TO

THE BITTER CRITICISMS

AND REGRETFUL REASONING

POWER OF THE MASSES . . .

Charles Dailey
Sophomore Representative

BUT TO ACHIEVE FOR ALL

Andrea Cooper
Chaplain

Wyvonne Doltie
Treasurer

Jane Wright
Recording Secretary

Y. M. C. A.

Willie Cunningan - President
Mr. L. Thompson - Sponsor

LIBRARY CLUB

Princess Dunham - President
Sponsors - Miss Rosa Gaskins
Mrs. L. Thompson

MODERN DANCE GROUP

Justine Redding - President

An African Movement

INTERNS

FALL, 71

Mrs. P. Puryear -
Director of Student Teaching

They're Doing It Too
. . . Movin' On Up

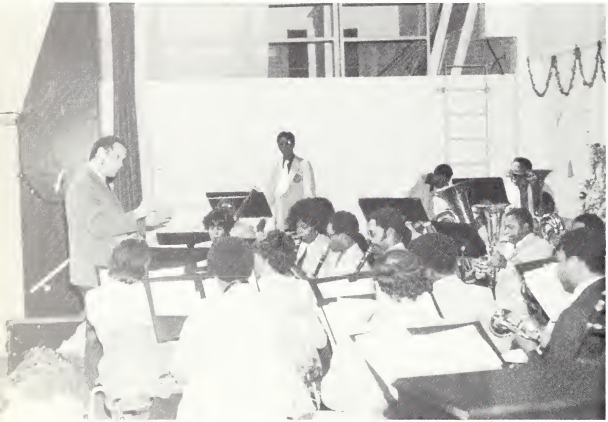

Mr. Robinson
Band Director

F. M. C. 's

CONCERT BAND

F. M. C.'s CHOIR

They're Really Doing It

Mr. John Price - Director

The James and Rosamond Johnson Ensemble, under the direction of Mr. John Price, was organized at Florida Memorial College in 1968 as a smaller unit of the large concert choir. The group's name is derived from the names of the two prolific Johnson brothers who taught at the College during the turn of the century, and who also were the authors of the Negro National Anthem, "Lift Ev'ry Voice and Sing."

The Ensemble has traveled extensively throughout the United States and performs annually at Easter time in Naussau, Bahamas. During the 1971-72 school year, the unit made concert appearances in Jacksonville, Gainesville, and other cities throughout Florida, including numerous local engagements.

A film of the Ensemble's famed rendition of James Weldon Johnson's "God's Trombones" was made at Florida Atlantic University in Boca Raton. The Repertoire of the group ranges from the sacred songs of the early Renaissance to the present day Black gospel arrangements. Secular music, show tunes, and popular music are also a specialty of the Ensemble.

WOMEN'S SENATE

SPEECH CHOIR

Speech Choir
Mrs. Irene Fell - Director

Y. W. C. A.

Audrey Williams - President

"CAN
DID"
FROM OUR FILES . . .

I WONDER

EVERYBODY

WHAT

IS THINKING . . . .?

CHARLES ALBURY
San Salvador, Bahamas
Physical Education
Biology
Alpha Phi Alpha Fraternity, Alpha Kappa Mu Honor Society, P.E.M. Club, Lion's Den, Track Team, Yearbook Staff, B.S.A.

JACQUELYN ELEANOR AKINS
Jacksonville, Florida
Elementary Education
Early Childhood Education
Women's Senate, Y.W.C.A., Yearbook Staff, Jacksonville Clique

RICHARD ANDERSON
Quincy, Florida
History
Physical Education
Lion's Den, Y.M.C.A., Men's Senate, C.V.A., Alpha Phi Omega Fraternity, Crescent Club

MARGARET WAND BARBER
St. Augustine, Florida
Elementary Education
Kindergarten
Yearbook Staff, Library Club, P.S.M., Y.W.C.A.

PAUL BODIE
Nassau, Bahamas
Business Administration
Kappa Alpha Psi Fraternity, Pres. - Men's Senate, Alpha Kappa Mu Honor Society, S.G.A., B.S.A.

BEATRICE BOSTON
Palmetto, Florida
Elementary Education
Art
Off-Campus Organization

WILLIE BRINSON
Palmetto, Florida
Business Administration
Economics
Omega Psi Phi Fraternity, Alpha Kappa Mu Honor Society, S.G.A., Business Club, Y.M.C.A., Pan Hellenic Council, Yearbook Staff

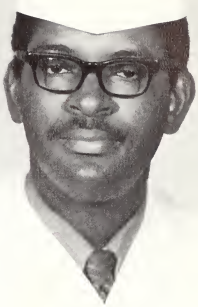

SAMUEL BRYANT
Ocala, Florida
Biology
Chemistry
Choir, Alpha Phi Omega Service Fraternity, Int'l Relations Club, Circle K, Science Club, Baptist Student Union, Student Counselor, Men's Senate, Y.M.C.A.

JOYCE BROWN
Winter Garden, Florida
Social Science
Choir, Drama Club, Y.W.C.A., Women's Senate, Pres.-Pentecostal Student Movement

SHIRLEY BRYANT
Talevast, Florida
Urban Services
Baptist Student Union Y.W.C.A., Women's Senate

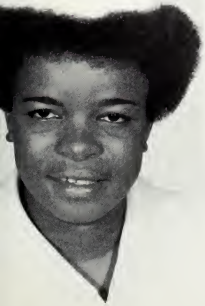

RUBY BROWN
Nassau, Bahamas
Business Administration
Bahamian Student Association, Zeta Phi Beta Sorority, Business Club, F.M.C. Players

WILLIE MAE BURROUGHS
Bartow, Florida
Elementary Education
Kindergarten
Y.W.C.A., Women's Senate, N.E.A., F.E.A., Baptist Student Union, Senior Editor of Arch

SHARON CALLAHAN
Fort Myers, Florida
Business Administration
Physical Education
Y.W.C.A., Women's Senate

JAMES CARSON
Pompano Beach, Florida
Social Science
Criminology
Alpha Phi Alpha Fraternity, Senior Class officer, N.E.A., F.E.A., C.V.A.

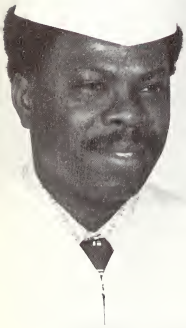

PHILIP CLARKE, JR.
Nassau, Bahamas
Religion
History
Minister

CAROLYN CLARKSON
Miami, Florida
Elementary Education
Early Childhood Education
Delta Sigma Theta Sorority, N.E.A., F.E.A.

LOVEY T. CLAYTON
Miami, Florida
Business Administration
Economics
C.V.A., V.F.W. Post 10098 J.F., A.M. of W., Business Club

NATHANIEL CODY
Philadelphia, Pennsylvania
Sociology
Criminal Justice
C.V.A., Off Campus Organization, Northwest Jaycees, Lion's Den

GAIL COGDELL
Fayetteville, North Carolina
Urban Services
Women's Senate, Y.W.C.A., Pyramid Club, Miss Pyramid, Off Campus Organization

JOSEPHINE COLLIE
Ft. Lauderdale, Florida
Mathematics

CAROLYN CONAWAY
Ft. Lauderdale, Florida
Urban Services
History
Mekits

CAMILLA E. CONEY
Miami, Florida
Elementary Education

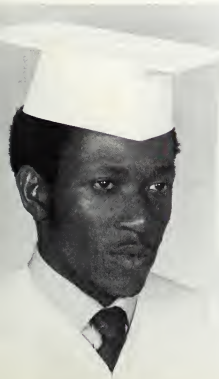

SAMUEL CONNER, JR.
Miami, Florida
Business Administration
Economics
Yearbook Staff, Business Club, Off-Campus Organization

BETTY COOK
Miami, Florida
Elementary Education
Kindergarten
Delta Sigma Theta Sorority

JESSIE COWINS
Miami, Florida
English
Education
Delta Sigma Theta Sorority, Alpha Kappa Mu, S.G.A., N.E.A., F.E.A., Off-Campus Organization

SANDRA CRANE
Callahan, Florida
Urban Services
Alpha Kappa Alpha Sorority

DESSIE M. CROCKETT
Miami, Florida
Social Science
Off-Campus Organization, Y.W.C.A.

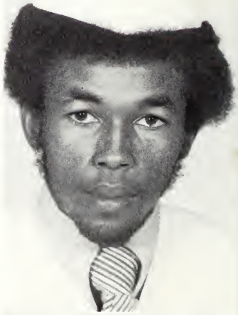

GREGORY CULMER
Nassau, Bahamas
Business Administration
Y.W.C.A.

VIVIAN CULP
Jacksonville, Florida
Mathematics
Psychology
Alpha Kappa Alpha Sorority, Senior Class Officer, Nat'l Ass. Sec.-Alpha Kappa Mu, Yearbook Staff

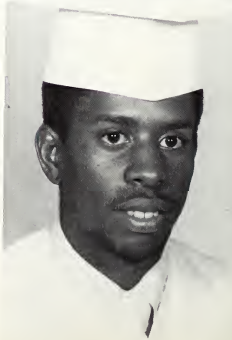

CHARLES CULVER
Melbourne, Florida
General Science
Mathematics
Yearbook Staff, Karate Club, Fencing Club, Omega Psi Phi Fraternity

WILLIE L. CUNIGAN
Live Oak, Florida
Business Administration
Business Law
Pres.-Y.W.C.A., Senior Class President, Archery Club, Pre-Alumni Council, V. Pres.-Alpha Phi Omega Service Fraternity, S.G.A., Circle K Club, Pentecostal Movement, Men's Senate

BLANCHE CURE
Dania, Florida
Elementary Education
N.E.A., Off-Campus Organization

MAVIS DARLING
Nassau, Bahamas
Urban Services
Psychology
Bahamian Student Association, Y.W.C.A.

SANDRA DAVIS
Miami, Florida
English
Education
Off-Campus Organization

EVANDER DERICO, JR.
Pompano Beach, Florida
Biology
Chemistry
N.E.A.

GEORGE DERICO
Pompano Beach, Florida
Elementary Education
N.E.A., F.S.T.A., B.S.U., Y.M.C.A., Men's Senate, Track and Field Team, F.E.A.

WYVONNE DeCARLO DOLTIE
Orlando, Florida
English
Treas.-S.G.A., Sec.-Pentacostal Movement, Women's Senate, Dormitory Counselor, N.E.A.

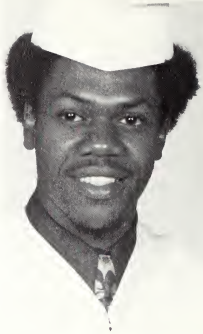

FREDDIE LEE DOUGLAS, JR.
Havana, Florida
Physical Education
Recreation
Omega Psi Phi Fraternity, Men's Senate, Off-Campus Organization

JOHNNY DUNCOMBE
Goulds, Florida
Physical Education
Biology
P.E.M., B.S.A.

JAMES WALTER ECCLES
Pensacola, Florida
Elementary Education
Fine Arts
Alpha Phi Omega Service Fraternity, College Choir, S.G.A., Circle K Club, B.S.U., Y.M.C.A.

JACQUELYN EDWARDS
St. Petersburg, Florida
Urban Services-Social Welfare
Criminal Justice

DELLA DUNNOM
Miami, Florida
Elementary Education
Archonian Club, N.E.A., S.G.A.

MILDRED EDWARDS
Jacksonville, Florida
Elementary Education
Alpha Kappa Alpha Sorority, N.E.A.

ARLETHA P. EPHRAM
Miami, Florida
Elementary Eduation
Music
S.G.A., Off-Campus Organization

BETTY JEAN FERGERSON
Hobe Sound, Florida
Urban Services-Social Welfare
Social Science
Women's Senate

RUTH FERGUSON
Miami, Florida
Business Administration
Music
Off-Campus Organization

BLONEVA FLOWERS
Miami, Florida
Elementary Education
Physical Education
Library Club, Y.W.C.A., N.E.A., Off-Campus Organization

KOTELIA FLOYD
Pensacola, Florida
Education
Social Science
Women's Senate, Pan Hellenic Council, Junior Class President, S.G.A., Library Club, Dean of Pledgees - Alpha Kappa Alpha Sorority

PATRICIA FLOYD
Tampa, Florida
Urban Services
Alpha Kappa Alpha Sorority, Women's Senate, S.G.A., B.S.U.

ALFRED FORBES
Nassau, Bahamas
Physical Education
Drama
Alpha Phi Alpha Fraternity, Pres.-B.S.A., Yearbook staff, Coach-Girls Softball Team

GLORIA FORD
Live Oak, Florida
Elementary Education
N.E.A., F.E.A., Mekits, B.S.U., Women's Senate

JANICE FORSETT
Bartow, Florida
Urban Services
Psychology
Alpha Kappa Alpha Sorority, 1st Attendant, Miss F.M.C., B.S.A.

EDITH FOSTER
Lakeland, Florida
Elementary Education
Alpha Kappa Alpha Sorority, N.E.A., F.E.A., Miss Prime Dormitory

KENNETH R. FOSTER
St. Elizabeth, Jamaica
Business Administration
Economics
Pres.-International Relations Club

LINDA CAROL FRANCIS
Green Coves Spring, Florida
Elementary Education
N.E.A., F.E.A., Yearbook Staff, B.S.U.

BETTY BECKETT FREDRICK
West Palm Beach, Florida
Elementary Education
N.E.A., F.E.A.

NANCY GATES
Pampano Beach, Florida
Elementary Education
Psychology
Women's Senate, N.E.A.

DEOLA GIBBS
Jacksonville, Florida
Elementary Education
Delta Sigma Theta Sorority, N.E.A., F.E.A.

WILBERT GIBSON, JR.
Washington, D.C.
History
Kappa Alpha Psi Fraternity, Pan Hellenic Council, Y.W.C.A., N.E.A., F.E.A., S.G.A., Track Team, Playboys' Club

BLONDELL GILLIAM
Fort Pierce, Florida
Accounting
Off-Campus Organization

ALFREDA GRAY
Ft. Myers, Florida
Elementary Education
Early Childhood Education
Delta Sigma Theta Sorority

EDNA GRAYSON
Selma, Alabama
Elementary Education
Early Childhood Education
N.E.A., Pan Hellenic Council, Alpha Kappa Alpha Sorority

ENDOLYN HALL
St. Augustine, Florida
Business Administration
Women's Senate, Y.W.C.A., Library Club

CAROLYN HARRIS
Jacksonville, Florida
Elementary Education
Women's Senate, Yearbook Staff, N.E.A., F.E.A., Jacksonian Club, Baptist Student Union

EDNA MAE HARRIS
Live Oak, Florida
Business Administration
Economics
Pres. - Delta Sigma Theta Sorority, Y.W.C.A., Nat'l Council of Negro Women, B.S.U., S.G.A., Women's Senate, Roland & Johnson Ensemble, Senior Class Officer, Pan Hellenic Council, Business Club, St. Chrmn. - SUSGA

FRANCES GRACE HART
Nassau, Bahamas
Elementary Education
Zeta Phi Beta Sorority, Y.W.C.A., S.G.A.

PRUDENCE HARRISON
Miami, Florida
Business Administration
Women's Senate, Off-Campus Organization, Future Business Leaders of FMC

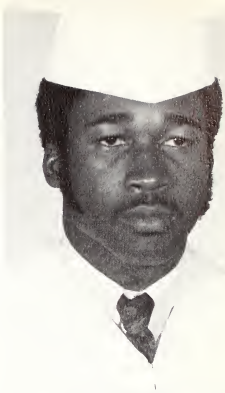

JIMMY HOLDEN
Jasper, Florida
History
Phi Beta Sigma Fraternity, Men's Senate, Parliamentarian-S.G.A.

MAXINE JOHNSON HOLDEN
Bartow, Florida
Elementary Education
Women's Senate, Off-Campus Organization, N.E.A.

GWENDOLYN HUDSON
Riviera Beach, Florida
Elementary Education
Sigma Gamma Rho Sorority, Pan Hellenic Council

BARBARA HUNT
Miami, Florida
Urban Services
Early Childhood Education
Delta Sigma Theta Sorority, Library Club, Y.W.C.A.

EVELYN JACKSON
Miami, Florida
Physical Education
Health Education, N.E.A., F.E.A., Band, Physical Education Club, Library Club.

HAROLD JACKSON
Gainesville, Florida
English
Music
Choir, Circle K Club, Baptist Student Union, Men's Senate, Lion's Den, Campus Life Committee, Drama Club

ROSA T. JACKSON
Miami, Florida
History

DEBORAH GLORITA JAGOE
Pompano Beach, Florida
Elementary Education
Alpha Kappa Alpha Sorority, Women's Senate, Student N.E.A., F.E.A., Miss Prime Dormitory

HARRIET CARMEN JAMES
Ft. Lauderdale, Florida
Elementary Education

JOAN JAMES
St. Augustine, Florida
Urban Services
Women's Senate, Y.W.C.A.

FAYE JERIDO
Lake Placid, Florida
Elementary Education
N.E.A., Zeta Phi Beta Sorority, Chorus, Pentecostal Student Movement, Yearbook Staff, Miss Pentecostal, S.G.A., F.E.A., Y.W.C.A.

HAROLD JEFFERSON
Sanderson, Florida
Biology
Chemistry
Science Club, N.E.A., Men's Senate, Archery Club

BETTY F. JOHNSON
Yulee, Florida
Elementary Education
Early Childhood Education
Alpha Kappa Alpha Sorority, N.E.A.

CLIFFORD LEONARD JOHNSON
Lakeland, Florida
Elementary Education
International Relations Club, Y.M.C.A., Library Club, Pentecostal Movement, Baptist Training Union, Circle K Club

FRANK JOHNSON
Nassau, Bahamas
Physical Education
Health Education
Alpha Phi Alpha Fraternity, Men's Senate, Bahamian Student Association, Baseball Team, Get-A-Way Express Band

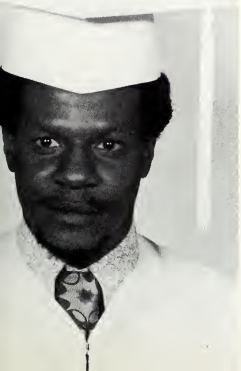

HERMAN JOHNSON
Brooksville, Florida
Business Administration
Economics
Omega Psi Phi Fraternity, Men's Senate, Y.M.C.A., S.G.A., Yearbook staff, Circle K Club, Business Club, Pan Hellenic Council

ELAINE JONES
Orlando, Florida
English
Education

JACQUELINE JONES
St. Augustine, Florida
Business Administration
Women's Senate, Y.W.C.A., S.G.A. Representative, Library Club, Business Club

PATRICIA CULPEPPER JONES
Miami, Florida
Business Administration
Economics
Welfare Committee, Future Business Leaders of F.M.C., Alpha Kappa Alpha Sorority, Newspaper Staff

JOAN KIRKLAND
Palatka, Florida
Mathematics
Delta Sigma Theta Sorority, N.E.A., F.E.A., Library Club, S.G.A., Baptist Student Union, Treasurer-Prime Dormitory, Science Club

SHIRLEY LARRY
Homestead, Florida
Urban Services
Women's Senate, Off-Campus Organization

QUEEN LAMPKIN
Miami, Florida
Elementary Education
Y.W.C.A., Women's Senate, Student N.E.A.

TERCENA R. LAWRENCE
Nassau, N. P. Bahamas
Business Administration
Accounting
Business Club, Bahamian Students Association

JUNE MAXWELL LEE
Jacksonville, Florida
Elementary Education
N.E.A., S.G.A.

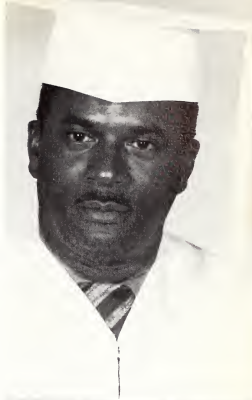

OTIS LEE
Miami, Florida
Physical Education
N.E.A., F.E.A. Physical Education Club

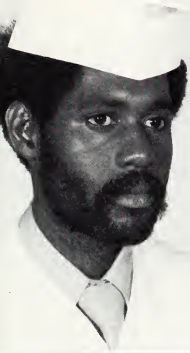

BRUCE LIGHTBOURNE
Sandy Port, Bahamas
Business Administration
Alpha Kappa Mu, B.S.A., Kappa Alpha Psi Fraternity

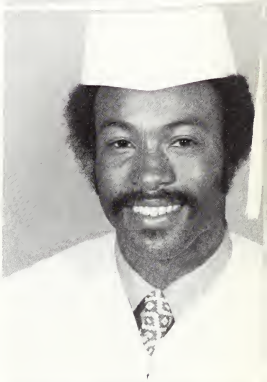

ARTHUR LINDSEY, JR.
Miami, Florida
Elementary Education
History
N.E.A.

ROSINA LYNCH
Augusta, Georgia
Elementary Education
Off-Campus Organization, Delta Sigma Theta Sorority

BYRON MARSHALL
Jacksonville, Florida
Urban Services
Social Science
Men's Senate, Jacksonian's Club
Y.M.C.A.

JACQUELYN MARSHALL
Nassau, Bahamas
English
Education
Zeta Phi Beta Sorority, Bahamian Student Association

MAE BELL MARTIN
Dade City, Florida
Business Administration
Y.W.C.A., Baptist Student Union, S.G.A., Business Club, Mekits Club

DELORES MATHIS
Miami, Florida
Elementary Education
Delta Sigma Theta Sorority

CAROLYN MILLER
Riveria Beach, Florida
Elementary Education
N.E.A., F.E.A.

CONSTANCE MILLER
Miami, Florida
Physical Education
N.E.A., F.E.A., Physical Education Club

SHARON GWENETTE MILLER
Miami, Florida
Physical Education
Physical Education Club, Cheerleader, Basketball Team

MARCELLA MINGO
Miami, Florida
Business Administration
Off-Campus Organization, Business Club

SMITHA MOORE
Brooksville, Florida
Urban Services
Baptist Student Union, Y.W.C.A., Women's Senate, Library Club, Delta Pyramid, S.G.A.

FLORA MORICE
Melbourne, Florida
Elementary Education
Women's Senate, N.E.A.

DAISY ELAINE MYERS
Miami, Florida
Elementary Education
N.E.A., F.E.A.

ANNA MICHELLE McBRIDE
Miami, Florida
Elementary Education
Kindergarten
Delta Sigma Theta Sorority, Off-Campus Organization

FERRELL McBRIDE
Jacksonville, Florida
History
Psychology
Omega Psi Phi Fraternity, Circle K Club, S.G.A., Y.M.C.A.

JOYCE E. McBRIDE
Pompano Beach, Florida
Elementary Education
Women's Senate, N.E.A., F.E.A.

JOHNNIE ELAINE McCLOUD
Jacksonville, Florida
Urban Services
Editor-in-Chief 1972 Arch, Sweetheart of Kappa Alpha Psi Fraternity, S.G.A., Women's Senate

CHARLES K. McCOY
Opa Locka, Florida
Urban Services
Campus Veterans' Association, Phi Beta Sigma Fraternity

H. ELAINE McCOY
Ft. Lauderdale, Florida
English
Education
FMC Players, Women's Senate, Alpha Kappa Alpha Sorority, S.G.A.

THADDEUS McDONALD
Nassau, Bahamas
Urban Services
Alpha Phi Alpha Fraternity, Bahamian Student Association

ELAINE McGAHEE
Miami, Florida
Business Administration
Delta Sigma Theta Sorority, Library Club, Business Club

JOANNE McLAUGHLIN
Jacksonville, Florida
English
Education
Alpha Kappa Alpha Sorority

MARY E. McLAUGHLIN
South Bay, Florida
Elementary Education
English
Delta Sigma Theta Sorority, Library Club, Women's Senate, N.E.A., F.E.A.

BEVERLY JEAN McNAIR
Jacksonville, Florida
Elementary Education
Basileus - Alpha Kappa Alpha Sorority, Archery Club, Women's Senate, N.E.A., F.E.A. Jacksonian Association

EUGENE CHARLES NAIRN
Nassau, Bahamas
Accounting
Kappa Alpha Psi Fraternity, Business Club, Baseball Team, Bahamian Student Association, Fencing Team

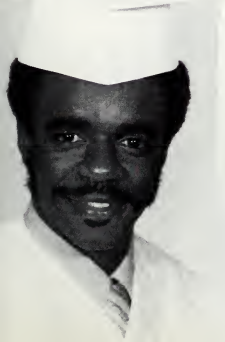

ROBERT L. NESMITH, JR.
Miami, Florida
Business Administration
Economics
College Veterans' Association, Business Manager-Business Club, VFW 10098.

TINA NICKSON
Port St. Joe, Florida
Elementary Education
Early Childhood Education
Delta Sigma Theta Sorority, N.E.A., Women's Senate, Y.W.C.A.

MARCIA NORTH
Nassau, Bahamas
Accounting
Bahamian Student Association, Zeta Phi Beta Sorority, S.G.A. Representative

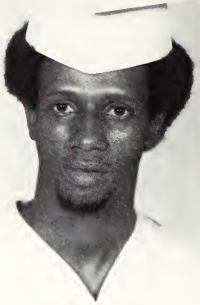

FREDERICK DELANO PHILPOT
Miami, Florida
Elementary Education
Alpha Phi Omega Service Fraternity, Track Team

CECIL RALPH ROBERTS
Stuart, Florida
Religious Education
Sociology
Alpha Phi Omega Service Fraternity, Chaplin-S.G.A.

NELSON H. ROBERTS
Miami, Florida
Elementary Education
History
C.V.A., Treasurer-N.E.A.

VALORIE ROBERTS
Orlando, Florida
Elementary Education
N.E.A., F.E.A.

BETTYE CURE ROBERTSON
Miami, Florida
Elementary Education
Early Childhood Education
Off-Campus Association, Basileus-Zeta Phi Beta Sorority, Women's Senate, Pan Hellenic Council, Baptist Student Union, Speech Choir, N.E.A.

IDA ROBINSON
Miami, Florida
Urban Services
Concert Band, S.G.A., Women's Senate, F.E.A., Yearbook Staff

MICHAEL ROBINSON
Melbourne, Florida
History
Kappa Alpha Psi Fraternity, Men's Senate, Band, Y.M.C.A.

JANE DELORIS ROGERS
Franklin, Virginia
Urban Services
Education
New Yorkers' Clique

DONITA ROLLE
Nassau, Bahamas
English
Mass Communications
Lampodas Sweetheart, Miss Omega Psi Phi, Delta Sigma Theta Sorority, Lambda Iota Tau, Lion's Den, The Lamp, 2nd Attendant-Miss F.M.C.

MARVA RUSSELL
Nassau, Bahamas
Social Science
Education
Zeta Phi Beta Sorority, Bahamian Student Association, Pan Hellenic Council

CHARLES SAMPSON
Ocala, Florida
Urban Services
Business Administration
Basketball Team-Varsity F

KAREN SANDS
St. Augustine, Florida
Health and Physical Education
Biology
Physical Education Majors Club

ANDREW EDISON SCOTT
St. Petersburg, Florida
Chemistry
Biology
Off-Campus Student Organization, Science Club

DEBORAH SCOTT
Nassau, Bahamas
Business Administration
Women's Senate, Y.W.C.A., Bahamian Student Association, Business Club

FRANCENA SHAW
Bunnell, Florida
Elementary Education
Zeta Phi Beta Sorority, N.E.A., F.E.A.

ELDORA SIMS
Miami, Florida
Physical Education
Psychology
Zeta Phi Beta Sorority, Archery Club, Miss Senior, Physical Education Club

SONJA THOMAS SLATER
Punta Gorda, Florida
Urban Services
Baptist Student Movement, Women's Senate, Off-Campus Organization

CASSANDRA T. SMITH
Miami, Florida
Business Administration
Delta Sigma Theta Sorority, Miss F.M.C., Drama Club, Business Club, S.G.A.

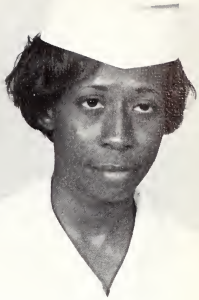

DORA SMITH
Miami, Florida
Elementary Education
Early Childhood Education

JEFFERY A. SMITH
West End, Grand Bahamas
Business Administration
Kappa Alpha Psi Fraternity, Pan Hellenic Council, Year Book Staff, Business Club, Get-A-Way Express Band

HALCYSON STEWARTSON
Kingston, Jamaica
Social Science
Psychology
Y.W.C.A., Women's Senate

SYLVIA SILAS SMITH
Miami, Florida
English
Education
Women's Senate, Pyramid Club, Off-Campus Organization, N.E.A.

TIMOTHY WARDELL SMITH
Miami, Florida
Business Administration
Economics
Business Club

WAYNE SYMMONETT
Nassau, Bahamas
Elementary Education
Bahamian Student Association
Track Team

JULIA B. THOMAS
St. Augustine, Florida
Elementary Education
Women's Senate, N.E.A., F.E.A.

MARTHA THOMAS
Miami, Florida
Crimonology
Modern Dance Group

ERNEST THOMPKINS
Melbourne, Florida
Business Administration
Business Education
Alpha Phi Omega Service Fraternity, Archery Team, Fencing Team, Y.M.C.A., Library Club, Year Book staff, Men's Senate, S.G.A.

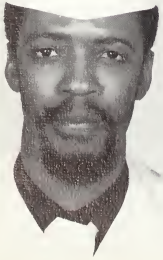

CLAUDE THOMPSON
Miami, Florida
Elementary Education
History
National Education Association

SHIRLEY WADE
Orlando, Florida
Urban Services
Social Welfare
Band, Baptist Student Union, Women's Senate, Y.W.C.A., S.G.A. Int'l Relations Club

CHARLES J. WALKER
Jacksonville, Florida
Religion
Urban Services
Phi Beta Sigma Fraternity, Ministers Fellowship, S.G.A., Senior Class Officer

DEDRA WHITE
Orlando, Florida
Business Administration
Zeta Phi Beta Sorority, Business Club

ELIZABETH WIGFALL
Cross, South Carolina
History
Dean of Pledgees-Sigma Gamma Rho Sorority, Women's Senate, Pres.-Prime Dormitory, Archery Club, Y.W.C.A., Pan Hellenic Council

HERBERT WILBERT
Jacksonville, Florida
Physical Education
N.E.A., F.E.A., P.E.M. Club

ANNETTE WILLIAMS
Miami, Florida
Elementary Education
Library Club, N.E.A., Delta Sigma Theta Sorority

MARIAN LaVERNE WILLIAMS
West Hollywood, Florida
Social Science
Off-Campus Organization, Y.W.C.A., S.G.A.

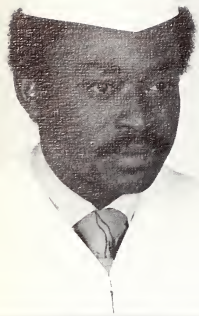

PAUL WILLIAMS
Nassau, Bahamas
Business Administration
Music
Pres.-Kappa Alpha Psi Fraternity, Drama Club, Get-A-Way Express Band, Men's Senate, Assistant Editor-in-Chief '71, Year Book Staff, Pan-Hellenic Council, B.S.A., Business Club

THEODOTHIA WILLIAMS
St. Augustine, Florida
English
Women's Senate, Choir, S.G.A., Lion's Den, P.E.M. Club

IONA WILSON
Madison, Florida
Urban Services
Alpha Kappa Alpha Sorority

LAWERENCE BERNARD WILSON
Jacksonville, Florida
Business Administration
Economics
Kappa Alpha Psi Fraternity, Pres.-Business Club, Men's Senate

BERNADETTE WRIGHT
Dade City, Florida
Urban Services
Delta Sigma Theta Sorority, Y.W.C.A.

CAROLYN WRIGHT
Pompano, Florida
Elementary Education
Business Education
Women's Senate, Y.W.C.A. Baptist Student Union Association

JANE WRIGHT
Brooksville, Florida
Urban Services
Pan-Hellenic Council Delta Sigma Theta Sorority, S.G.A.

SAMUEL J. WRIGHT
Bartow, Florida
Physical Education
Biology
P.E.M. Club, Vice Pres.-S.G.A., Basileus - Omega Psi Phi Fraternity

ALPHONSO DIPLIOLA WYNN
Quincy, Florida
Business Administration
Economics
Omega Psi Phi Fraternity, Fencing team, Business Club, Pan-Hellenic Council, S.G.A. Men's Senate

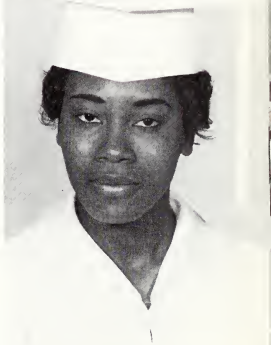

EDNA YOUNG
Bartow, Florida
Elementary Education
Choir, Baptist Student Movement, S.G.W., N.E.A., Women's Senate, F.E.A., Y.W.C.A.

CYNTHIA THERESA ZEIGLER
Tampa, Florida
Elementary Education
Alpha Kappa Alpha Sorority

KATRINE WILLIAMS
Miami, Florida
Elementary Education
N.E.A., F.E.A., Library Club

SANDRA BASS
Pensacola, Florida
Urban Services
Women's Senate, Y.W.C.A.

PATRICIA MILLIGAN
St. Augustine, Florida
Business Administration
Business Club, Women's Senate

"Saying that final good-bye"!

GLADYS OSBORNE
Ft. Lauderdale, Florida
Urban Services
Y.W.C.A.; Women's Senate

PHYLLIS WASHINGTON
Ft. Lauderdale, Florida
Business Administration
Y.W.C.A.

"Give me my . . . I am gone!"

Prime Hall
P.O. Box 29
Florida Memorial College
December 10, 1971

Dear Mama & Daddy,

I just left the business office, and they say I still owe $350 more. I called out to Sunland today, and my job is still opened out there. I was getting so far behind in my studies that I just had to stop for a while. It's hard for both of you I know, and I wonder if I just shouldn't come on home and get a job to help you with the other children. Sometimes I get so tired and I wonder how I'm going to make it through another year. You've sacrificed so much for me these three years; each time I feel like throwing up my hands I think about how tired and weary you both must be. I know I'm the luckiest girl in the world to have a mama and daddy like you two.

Tell Elaine and Josie I said to start cleaning up our room because I'll soon be home for the Christmas break. Hello to everybody.

Mama don't you work so hard, and daddy you slow down too.

All my love,
Annie

P.S. You're right, I have come too far now to give up.

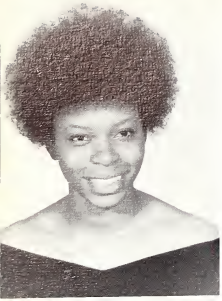

Gwendolyn Barnes
Orlando, Florida

Barbara Ann Burgess
Jacksonville, Florida

Alma Black
Lacoochee, Florida

Jacquelyn R. Brown
Ft. Lauderdale,
Florida

Castell Burgess
Fort Lauderdale,
Florida

Arthurene Cabble
Pensacola, Florida

Irish Burroughs
Pensacola, Florida

Hugh Chase
Nassau, Bahamas

Evelena B. Cotton
Jacksonville, Florida

Nancy Coombs
Jacksonville.
Florida

Barbara Cromes
Miami, Florida

Annie Denson
Miami, Florida

Joseph Ferguson
Nassau, Bahamas

Connie Dials
St. Petersburg,
Florida

Princess Dunham
Ft. Myers, Florida

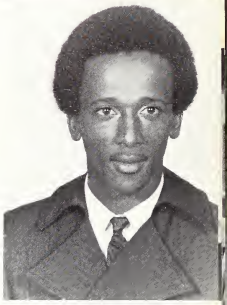

Shelton Floyd
St. Mary's, Georgia

James Francis
Fort Lauderdale,
Florida

Bessie Freeman
Panama City, Florida

Jeanette Gibson
Miami, Florida

Clatties E. Hill
Jacksonville, Florida

Patricia S. Hinton
Miami, Florida

Joyce Howell
Gainesville, Florida

Barbara Hunt
Miami, Florida

Nolie Johnson
Newport News, Virginia

Cynthia Hutcherson
Jacksonville, Florida

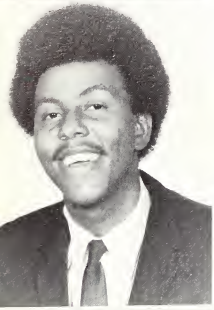

Johnnie C. Jackson
Pensacola, Florida

Cleo Jones
Jacksonville, Florida

Shirley Jones
Quincy, Florida

Toni Rosalyn Jordan
Greensboro, North Carolina

Janett Justice
Miami, Florida

Thomasyna Kelly
Jacksonville,
Florida

Florence Litthcut
Eoston, Massachusetts

Michael Lang
West Palm Beach,
Florida

George Lowery
Newark, New Jersey

Michael Malcolm
Nassau, Bahamas

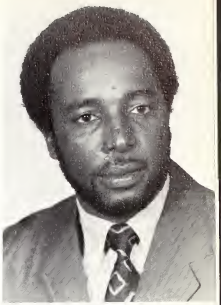

Malachi Lundy
Long Bay Cays,
Andros

Lorraine McKenzie
Nassau, Bahamas

Susan Martin
Miami, Florida

Oscar Miller
Nassau, Bahamas

Gwendolyn Mays
Florida City,
Florida

Paulette Nelson
Plant City, Florida

Peter Pinder
Nassau, Bahamas

Lucinamae Newbold
Nassau, Bahamas

Castella Parrish
Dania, Florida

Janice Quarterman
West Palm Beach,
Florida

Jessie Robinson
Dania, Florida

Justine Redding
Jacksonville, Florida

Betty Jean Robinson
Pompano Beach,
Florida

Mattie Faye Scott
Clewiston, Florida

Fern Singleton
Green Cove Springs, Florida

Gayle Simmons
Jacksonville, Florida

Calvin
Bernard Smith
Malone, Florida

Cassandra
Nadyne Smith
Florida City, Florida

Georgeline A. Smith
Ardmore, Pennsylvania

Renville Smith
Nassau, Bahamas

Ruth Jeannette Sorey
Orlando, Florida

Joel Thompson
Nassau, Bahamas

Patrick Taylor
Nassau, Bahamas

Mary L. Thomas
Evansville, Indiana

Rosemary Thurston
Nassau, Bahamas

Barbara Tibbs
Panama City, Florida

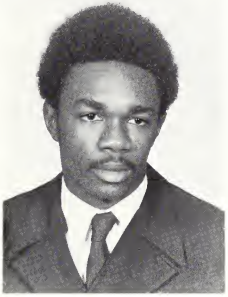

Robert Tutson
Jacksonville, Florida

Diana Underhill
Hollywood, Florida

Alyce White
Perry, Florida

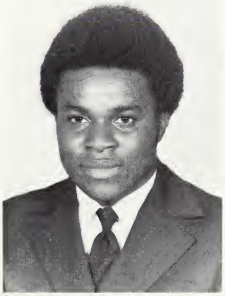

Frank A. White
Panama City, Florida

Sandra White
Miami, Florida

Audrey D. Williams
Hastings, Florida

Linda C. Williams
Miami, Florida

Mary Bentley
Ft. Lauderdale, Florida

Dorothy Burgains
Miami, Florida

Dianne C. Williams
Miami, Florida

Janice A. Wright
Plant City, Florida

Robert Baker

Cynthia Blake

Lossie Borders

Betty Brooks

Theresa Brooks

Jeffrey Brown

Linda Brown

Linda Bullard

Charles Collier

Lester Cook

Andrea Cooper

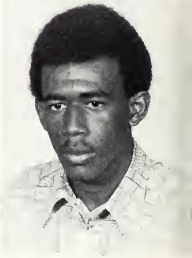
John Cooper

Mary Cooper

Primrose Cooper

Charles Dailey

Bernice Davis

LaDoris Graham

Katherine Greene

Oreda Grisham

William Gully

Barbara Hall

Geraldine Hamilton

Jerome Holman

Hattie Jackson

Lillie James

James Johnson

Ruby Johnson

Eric Jones

Jimmy Jones

Kathleen Key

Alma Jean King

Sharon Levarity

Angela McCloud

Dannie McGill

Janice McKenzie

JoAnn Manning

Larry Maynard

Carol Mitchell

Jessie Mixon

Talfred Mullins

Cornelia Norris

Kay Pettaway

Mary Raines

Barbara Rutland

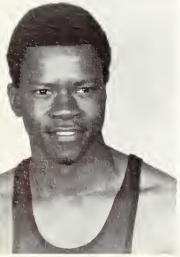
Raymond Sellers

Arnold Standberry

Catherine Taylor

Marie Taylor

Jackie Thomas

Harrison Thompson

Edward Turner

Angela Wells

Brenda Williams

Left to right: Freshman Class Officers: Norma Jean Miller, Carolyn Eason, Benjamin Randolph, Ruth Howard, Asonja Lightsey, Shirley Porter, Conley Hughes Jr. (Pres.)

Dawn Adams

Ruenette Adams

Elizabeth Anderson

Eugene Andrews

Edwin Armstrong

Betty Baxter

Debra Beard

Marlo Bell

Melvina Bell

Lauriette Bethel

Joycelyn Bowe

Jimmy Brown

Vincent Brown

Gaynell Burnett

Betty Bush

Jerry Calhoun

Renee Chase

Douglas Cook

Izeal Cooper

Calvin Counts

Stella Davis

Kenneth Dillard

Carolyn Eason

Paul Ellis

Sparkman Ferguson

Thomas Ferguson

Bidinia Gadsen

Odie Green

Stephanie Greene

Cheryl Hadley

Kevin Hanna

Carol Harris

James Hill

Theodore Hill

Ruth Howard

Jacquelyn Jackson

Shirley Jackson

Charles James

Cheryl James

Rosemary Jenkins

Ronald Johnson

Rose Johnson

Brenda Jones

Sandra Jones

Velma Jones

Mary Joyce

Carolyn Justice

Linda Laws

Jackie Lewis

Asonja Lightsey

Dorothy Livingston

Vivian Lockwood

Gwendolyn Long

Della McCloud

Barbara McCoy

Gregory McCoy

Vivian McCray

eginald McKnight

Lawrence McPherson

Mattie McQueen

Sandra Matthews

Norma Miller

Ruby Minter

Virginia Minter

Larry Moore

Herschel Nicholson

Delores Perkins

Rickey Perkins

Mary Polk

Shirley Porter

Bettye Powell

Brenda Prince

Charlene Ratcliffe

Benjamin Randolph

Eldre Redding

Robert Redding

Laverne Rentz

Sarah Roberts

Ronald Robinson

Jenkin Rolle

Matthew Rose

Gail Saunders

Yvette Seymour

Regina Slydell

Janice Small

Margaret Smith

Arlinda Stephens

Ruth Strachan

Andrea Strong

Ronald Strong

Laureetha Walker

Thelma Walker

Ellen Walkine

William Walkine

Albert Ware

Linda Ware

Sara Waterman

Stella Way

Johnny Webbs

Sherman White

David Wilcox

Annie Williams

Linda Williams

Mary Williams

Raymond Williams

Althea Wilson

Joyce Wilson

Judy Wilson

Jimmie Workman

Clarissa Wright

Clinton Wright

Deborah Wright

Marcian Mortimer

PART II

EVENT MAKERS.

GRAND & UNIQUE OCCASIONS

99

PW & the

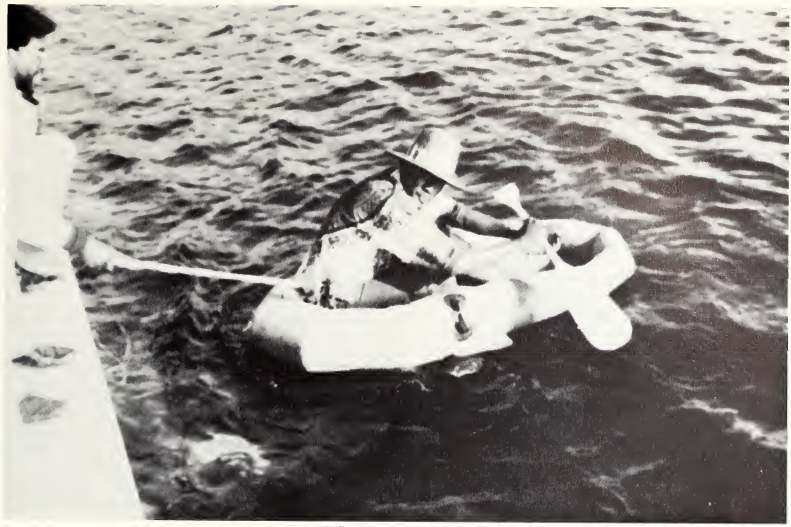

Frank "Tuco" Johnson

GET-A-WAY

Jeffery "Jeff" Smith
Bass

Drummer

EXPRESS

Gregory "Dangy" Culmer
Lead Guitar

Paul "Otis" Bodie

Vocalist

UNLIMITED

Paul "Pablo" Williams

Organist

KAY
P.W.

PAN HELLENIC COUNCIL

Greeks across the square table

Mary Bentley - President
Mr. Leroy Thompson, Sponsor

ALPH KAPPA ALPHA

Alpha Kappa Alpha Sorority is a national Greek - Letter society organized at Howard University, Washington, D.C., in January of 1908. The Delta Eta Chapter was established on February 6, 1954. The motto of Alpha Kappa Alpha is "By Merit And Culture."

SORORITY INC.

Toni Jordan - Basileus

A. K. A. Train

Moving on up

ALPHA PHI ALPHA FRATERNITY INC.

Alpha Phi Alpha was the first fraternity of its kind in the United States. The fraternity was founded on December 4, 1906, at Cornell University, Ithaca, New York. The Delta Psi chapter was started on April 24, 1954. Throughout its history, Alpha Phi Alpha has maintained its high ideals and lofty aims.

Charles Albury

James Carson

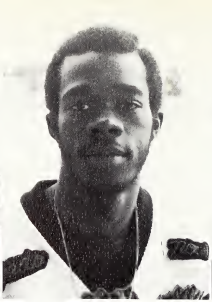

Hugh Chase

Alfred Forbes

Joseph Ferguson

Frank Johnson

Michael Malcolm

Thaddeus McDonald

Peter Pinder

Patrick Taylor

Janice Forsette
Queen of Alpha Phi Alpha

Mary Thomas
Sweetheart of
Alpha Phi Alpha

Greg Christie
President

Clattis Hill

Mary McLaughlin

Joanne Manning

Joanne Kirkland

Cassandra Smith

Nolie Johnson

Gail Sams

Paulette Nelson

Deloris Mathis

Betty Cook

Gwendolyn Barnes

Barbara Hunt

Lorraine McKenzie

Shirley McBride

Annette Williams

DELTA SIGMA THETA

Bernadette Wright

Gail Cogdell

Elaine McGahee

Brenda Williams

Jane Wright

Audrey Williams

Alfreda Gray

Cassandra T. Smith

Paulette Davis

Edna Harris

Rosenia Lynch

Jessie Cowins

Clementina Nickson

Darnetha Cobb

Carolyn Clarkson

SORORITY INC.

THE PYRAMIDS ARE ON FIRE! ! !

Delta Sigma Theta Sorority was founded at Howard University, Washington, D.C. on January 13, 1913. The Zeta Tau Chapter was established on September 19, 1969, with eleven Charter members. This sorority is new to the Florida Memorial College campus, but it is certainly not new to the ideals of high scholarship and service to all mankind. The motto of Delta Sigma Theta, "Intelligence is the Torch of Wisdom," will be an integral part of every Delta's life.

Edna Harris - President
Mrs. Joan Duckworth, Sponsor

Founder's Day Assembly
Soror Barbara Aranah-Guest Speaker

The Lamps started out 14 strong . . .

marching on to Omega land . . .

Willie Brinson-President
Mr. Westley Thompson, Sponsor

with four persevering to cross the burning sands

Happy
Founders
Day
ΩΨΦ

Ω
Ψ
Φ

Omega Psi Phi Fraternity was founded at Howard University, Washington, D.C. on November 17, 1911. The Kappa Gamma Chapter was founded at Florida Normal Industrial Memorial College (today Florida Memorial) in 1954. This chapter has made significant contributions to the College by its sponsoring of academic and social events, promotion of school spirit, and its whole-hearted effort to beautify the campus.

OMEGA PSI PHI FRATERNITY INC.

Memorial Services for the late Brother Herman Johnson

ZETA PHI BETA

The Zeta Phi Beta Sorority was founded on Howard University's Campus, January 16, 1920. It was suggested to Arizona Clever by Charles S. Taylor, a member of Phi Beta Sigma Fraternity, that she establish a sister organization. This has become a national organization of college women banded together under a common bond of friendship and cultural effort seeking to establish the worth of womanhood through excellence in education, human service and citizenship. The motto of Zeta Phi Beta is "Finer Womanhood, Scholarship, Sisterly Love."

Betty Robinson - Basileus

SORORITY INC.

Remember this B-A-D . . . line?

PHI BETA SIGMA

Oscar Miller - President
Mr. Leroy Thompson, Sponsor

Phi Beta Sigma Fraternity was founded January 9, 1914, by A. Langston Taylor, Leonard F. Morse, and Charles Brown at Howard University. The Beta Pi Chapter was founded in 1945 by Dr. Von D. Mizell of Fort Lauderdale. The Motto of Phi Beta Sigma is "Culture for Service and Service for Humanity."

FRATERNITY INC.

The Crescents are getting down . . .
down . . .
d
o
w
n
.
.
.

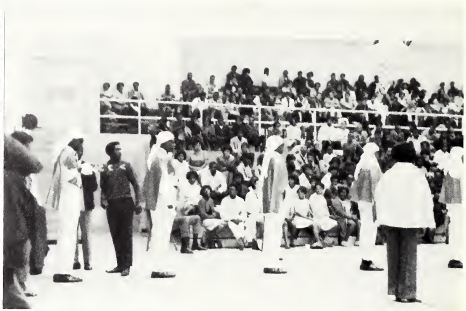

The MEN of ΦΒΣ

SIGMA GAMMA RHO

Gwendolyn Hudson - President

Sigma Gamma Rho Sorority was founded in 1922. The Gamma Xi Chapter was established in 1954. With our motto, "Greater Service Through Greater Progress," we realize that a few can do the work in which we live.

SORORITY INC.

WORK OUT SIGMAS, WORK OUT

The Sorors display their paddles

KAPPA ALPHA PSI

Paul Williams - Polemarch
Mr. Roscoe Webb and Dr. Lester Brown, Sponsors

Ruth Howard

Shirley Porter

Audrey Neal

Rosemary Thurston

Kappa Alpha Psi Fraternity was founded January 5, 1911 at Indiana University, Bloomington, Indiana. The Epsilon Mu chapter was founded on April 30, 1966. The fundamental purpose of Kappa Alpha Psi is Achievement. Kappa men believe that to promote the intellectual, spiritual, moral, and social development of mankind through encouraging honorable endeavour is essential for any person living in the world today. To better the world of tomorrow, Kappa Alpha Psi stresses Achievement today.

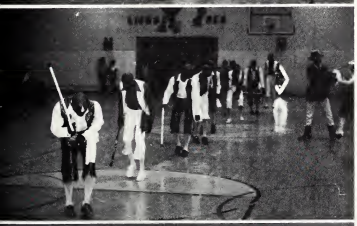

SCROLLER SWEETHEARTS

THE UNSENSIBLE NINE ARE DOING IT BABY — HOT PANTS, PANTY HOSE AND ALL!!!

It can be so hard sometimes . . . . but so fair

They're getting down hard jack . . .
weed and wine.

Unveiling Ceremonies in honor of the late Reverend and Mrs. McDonald. Their portraits were presented as a gift to the school by these members of the family.

The Institute for Creative Change visits our campus and discusses creative innovations in higher education.

A donation to the school

UNIVERSITY OF MIAMI

PURLIE VICTORIOUS

Mr. Horace Morris, Chairman of the Governing Board of Model Cities addresses the FMC family in chapel.

DEAN OF WOMEN

Mrs. Shirley McKoy

Mr. S. W. Baker
Alumni Director

Advisory committee on Science and Math for the U.N.C.F.

FMC Students on exchange
at University of Florida

MAYOR JOHN LINDSAY

Presidential Hopeful John Lindsay of New York City made Florida Memorial College one of his tours as part of his campaign. He spoke to an enthusiastic crowd who cheered him onward as he criticized the present unemployment rate under the Nixon Administration.

LEON BATES IN CONCERT

Concert Pianist Leon Bates, a prolific young artist appeared in concert, and completely captivated his audience. At the end of the performance his listeners overpowered him with a standing ovation.

SPREAD
THE
WORD

PROFESSIONAL LOGS

DISPLAY

What do you want Nate??

"Cisoke," man

FRONTIERSMEN'S AWARDS DAY

Congratulations! ! !
Mr. Thompson . . . Frontiersman
of the Year

It was a beautiful event - the day members of the Southern Board of Accreditation visited us.

ON
BEING
BLACK

Classy . . .

Clean . . .

Curious . . .

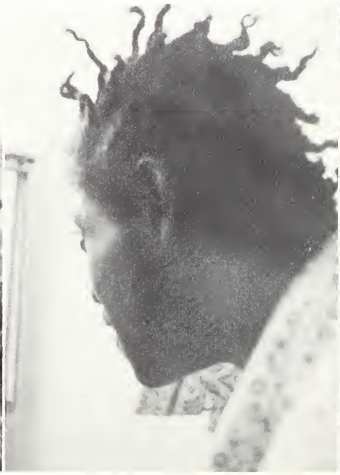

Cool . . .

Cute . . .

DAVID POINDEXTER–
trying to put out the
fire

FREE ANGELA! ! !

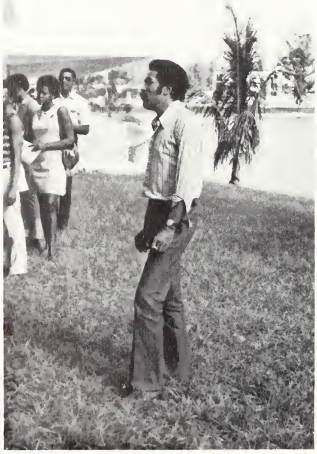

This was the watchword that rang - that could be heard from one end of the campus to the other. Mr. David Poindexter, very cool, very articulate, very self-assured started the cry, the plea for justice for another Black American "who is also being done in on trumped-up charges." He asked that the student body demonstrate cohesiveness by remaining out of classes on the first day of Miss Davis' trial; this was to be BLACK UNITY DAY.

Ford Foundation

Campus Development
Mr. Akins and Mr. Gilhooly

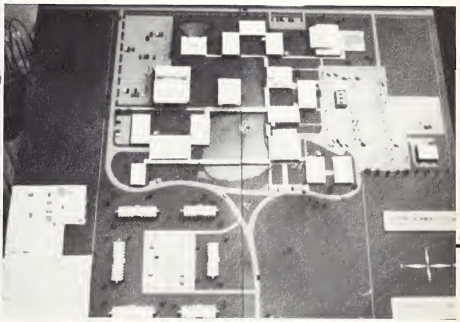

Miniature Model of Florida Memorial College

BILL RUSSELL

Subject of speech: "Think, then Participate."

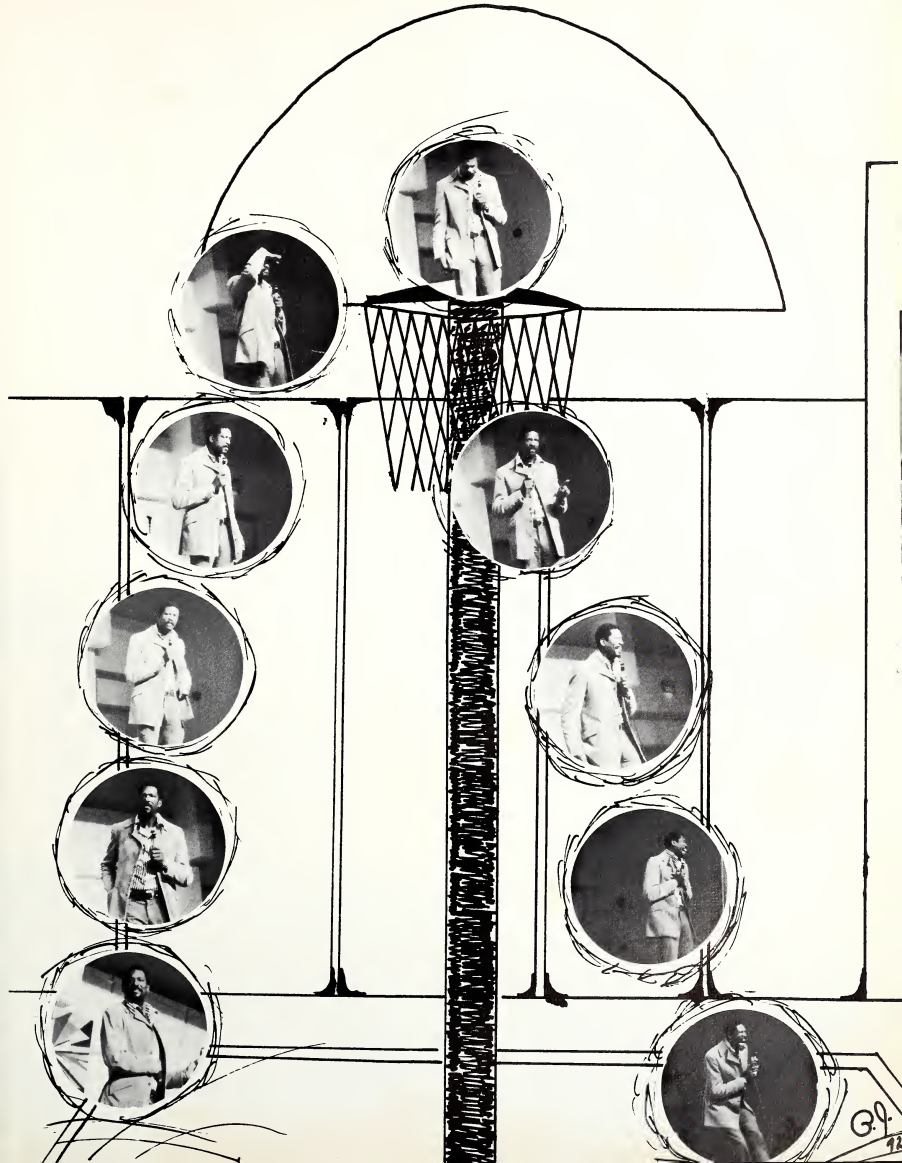

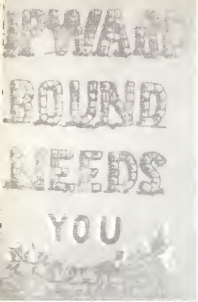

Audra Herrington
Secretary

MOVING ON UP

Armetta Evans
Miss Upward Bound

Mrs. Dorothy R. Baker
Director

HIGH SCHOOL EQUIVALENCY PROGRAM

Mr. Charles Andrews
Director of HEP

Mr. Joseph deLeon
Instructor

H E P

Mr. Isaiah Paramore
Recruitment
Mr. Charles Jackson
Counselor

GLADYS KNIGHT AND THE PIPS

SENATOR HUBERT H. HUMPHREY

Perhaps of all the Presidential candidates to visit the FMC campus, Senator Hubert H. Humphrey appeared to be the most impressionable. He came, he spoke, he said something. The student body, the faculty, visitors, and members of the surrounding community greeted and welcomed him as they led Senator Humphrey to the auditorium. Once there, his message was continuously interrupted by outbursts of applauses.

Bruce Lightbourn - President

Willie Brinson

ALPHA KAPPA MU HONOR SOCIETY

Mrs. P. B. Puryear, Sponsor

Paul Bodie

Charles Albury

The six stalwarts of the Junior Varsity

JUNIOR

VARSITY

Mighty fighting LIONS at F.M.C.

Coach Snead

Coach Robinson
Director of Athletic Department

LIONS

GETTING IT ON!

CHEER LEADERS

Paulette Davis - Captain
Mrs. Shirley McKoy, Sponsor

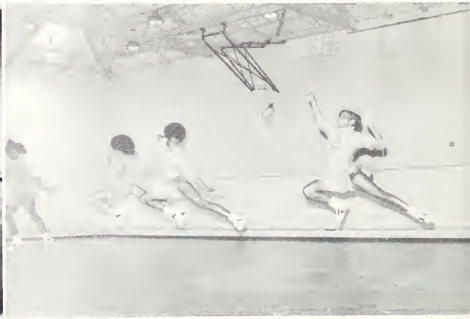

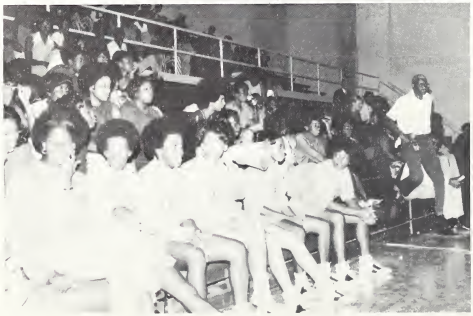

Time out-the cheerleaders take five

ARCHERY TEAM

FENCING TEAM

INTRAMURAL

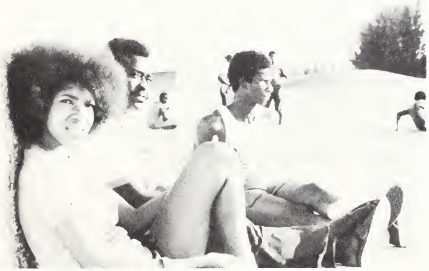

Those who perform best by watching.

FOOTBALL

An itchy situation indeed

KARATE TEAM

TRACK TEAM

MISS HOMECOMING 1972 AND ATTENDANTS

Miss Homecoming 1972
Nolie Johnson
Attendants, Linda Laws (left)
Emily Bailey (left)

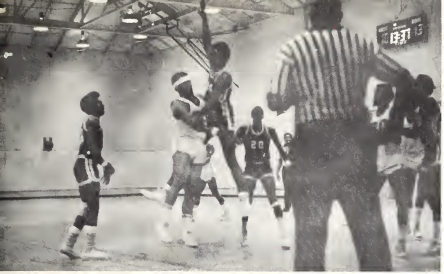

MOVING ON UP

F. M. C. LIONS

NO. 1

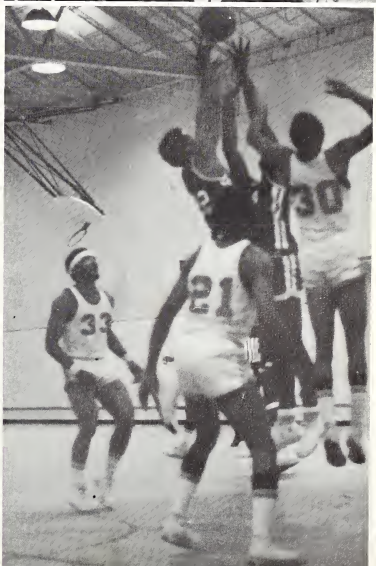

IN CONFERENCE

RENNY
DORIA
EAR
CONCERT
BAND
PABLO
ΦΝ
BOOK
ETP
Y.M.C.A.
BSA
MOMA
STAFF
KΔΨ
AKA
ΑΦΑ
P.J.
MR. SOUL from P.J.

SPONSOR

Miss LaChanze Harrison
Yearbook Advisor

Young, Creative

Charming, Witty

JOHNNIE

McCLOUD

E
D
I
T
O
R

-IN-

CHIEF

LAYOUT EDITOR

PAUL "sweet burning Pablo" WILLIAMS

ASSISTANT EDITOR-IN-CHIEF

Why are some people so afraid of living? Why is a complete life such a hassle to live? Are we all part of a great machine that requires *limited* participation from each linesman????

Horace L. Hill (P.J.)

PHOTOGRAPHER

I always thought my free will was mine to discern that which was beautiful for me, to find happiness not only here after, but here now . . . isn't it strange????

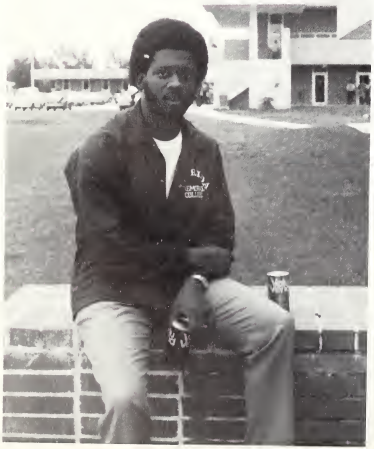

Gregory Christie
Newspaper Editor and Special assistant to the yearbook

Clatties Hill
Typist

Mabel Andrews
Typist

Kotelia Floyd
Typist

Asonja Lightsey
Typist

Ever since Adam and Eve did that thing, we have had a miserable time running from communism, persecution, and fighting for peace in this once ago Paradise of ours. I dread that variety is the spice of life; the only variety I've had were those miserable changes I've been taken through. I hope my descendants don't inherit my sins.

MISS A R C H

VOTE
FOR
SHIRLEY
CHISHOLM
DEMOCRAT
FOR
PRESIDENT
UNBOUGHT
and UNBOSSED

CLATTIES HILL

Her name is Clatties, she's young and very much conscious of whats going on around her. She's a newly pledged Delta and an old hand at what it takes to be a leader. Her home is in Jacksonville, Florida and after graduating from FMC she hopes to return with her degree in Education. "That's my childhood, my community, and I'd like to get back there to help out if I can."

Black

is

Black

What does 1972 mean for Blacks? for America? - The emergence of Shirley Chisholm. She is the dynamic force behind what she is calling people power. No longer just a "dark horse" moving up in the ranks, she has become pure energy motion that must be recognized, that must be felt, that must be contended with. She asks of the American people that they let her be their instrument for change. Her campaign slogan reads very appropriately - "SHIRLEY CHISHOLM: A CATALYST FOR CHANGE."

Mother Scott sings and performs for the FMC family

IN MEMORIAM

MR. HERMAN JOHSON *MRS. MYRTLE MOXEY*

For Times (Such as this one)
when (which i have been told
never adequately
conveys a thought)
words
and other such silly symbols
explode men's heads wide open
QUESTION: should we leave this page blank-
free of obstruction
obstructing
into distant death
instead of
i.e.:
communion
every 1st sunday and i still
don't know the man
across the aisle/
street/
room/
hall
(living in our own zoos
we fail
to gently wave at the
other animals

and
to bring
sunday communion out of
sunday school church)
but only into
closets
closing on a page
(let us make record of these coming
and going times) for
you who have left the table
your leaving
goes not
unnoticed: unheard: unfelt

we are often
reminded when the meat and
vegetables are passed around
and old songs sung
that you too knew the lyrics-
we still
hold your place
in line
at the table
in our consciousness (ANSWER:
in life we fail to communicate, in death
we must
at least
try)

LaChanze Harrison

Congratulations to the

Graduating Class

Thanks for your Patronage

ROYAL LAUNDERETTE

3733 N. W. 167th Street

Shopping Center

Miami, Florida

Best of Everything Clatties

from

GAS FOR LESS

REPAIRS - ACCESSORIES - TIRES

Eddie Roberts, Prop.

3180 N. W. 167th Street

Opa-Locka, Florida 33054

Congratulations to the Yearbook Staff

for a Successful 1971 - 1972 Arch

WHEELER DRUGS

3797 N. W. 167th Street

Opa-Locka, Florida 33054

With lots of Love to our

beloved sister. May you

be a great success in all

your endeavors.

Charmie, Arthur, and Kenneth Hill

To our "Miss Arch" with love.

Your Sorors of

DELTA SIGMA THETA SORORITY, INC.

ZETA TAU CHAPTER

May you have forever the best of everything Clatties.

Love,

Bill

Congratulations Clatties,

may you have a successful reign as "Miss Arch", 1972-73.

Love, Fall Line of

DELTA SIGMA THETA SORORITY

ZETA TAU CHAPTER

KAPPA ALPHA PSI

Says,

"Good Luck

and much success to the

1971 - 72 Yearbook Staff"

Congratulations to the

Graduating Class

CAMPUS CHEFS

Rock Steady Sweet Sis Clatties

Much Love Always,

Your Brothers

OMEGA PSI PHI FRATERNITY

Best of Luck to the Seniors

In All Your Endeavors

GAS FOR LESS

PATRONS

Miss Jacqueline Aikens
Mrs. Patsy E. Hill
Miss Tara M. Street
Mr. Arthur Hill
Mrs. Carie F. Alston
Mrs. Betty Ferguson
Miss Jeannette Holston
Mr. Charmie Hill
Mr. William Pierce
Mr. Leon Hill
Miss Johnnie E. McCloud
Mr. & Mrs. John McCloud, Sr.
Mr. & Mrs. Willie Foster
Mr. John McCloud, Jr.
Mr. Paul Williams
Mr. Johnnie Crum
Dott Livingston and Ronald Jones
Miss Irene Larkin
Mr. & Mrs. Theodore Taylor & Family
Mr. & Mrs. S. W. Baker
Mr. Joseph de Leon
Miss Rose and
Marie Jenkins
Mr. & Mrs. Roscoe Kemp & Darrell
Mr. & Mrs. Raymond Brookins
Miss Devarn Murray
Mr. W. W. Thompson Chairman,
Division of Business
Miss D. G. Collins & Son & Daughter
Mr. & Mrs. F. Gallot & Son
Mr. & Mrs. David Grant & Family
Miss Gay Burnett
Mr. & Mrs. Danny Brown & Sons
Mr. & Mrs. W. F. Cogdell & Family
Mr. W. C. Cogdell
Miss Cassandra T. Smith
Miss FMC
Miss LaChanze Harrison
Mr. & Mrs. Thomas Harrison
Brenda & Prudence Harrison

To be confused is to live. How to live? Should we simply cool out from all of life's pleasures and sing Hallelujahs????

Oh I don't know, but it seems as if we still don't know where we come from, where anyone is coming from, nor where we are going . . . is this really where it's at?

To those who contributed, we are forever grateful. Those who wanted to and could not, we understand . . . trials, tribulations, and personal hassels . . . yeah.

We do not have time to hear trivial excuses nor to perform whimsical acts because time is moving on, and we must move at a steady pace in order to keep up with those daily forces we live with and fight against. So let us get together, work and make our future beautiful by the knowledge and understanding gained through education and experience. WE SHALL NOT LET OUR JOURNEY END WITH THIS, BUT CONTINUE TO STRIVE FOR THAT WHICH IS BETTER; for only through achievement [illegible] display our hidden talents and potentials.

[illegible] those who are graduating and half across [illegible] burning sands, look back, don't turn away, [illegible] know that we here at FLORIDA MEMO[illegible] COLLEGE are "Movin' On Up."

Kelly PRINTING CO.
GREENVILLE, S.C.
COVERS BY KINGSCRAFT